

Deed to - Henry R. and Marie Massey

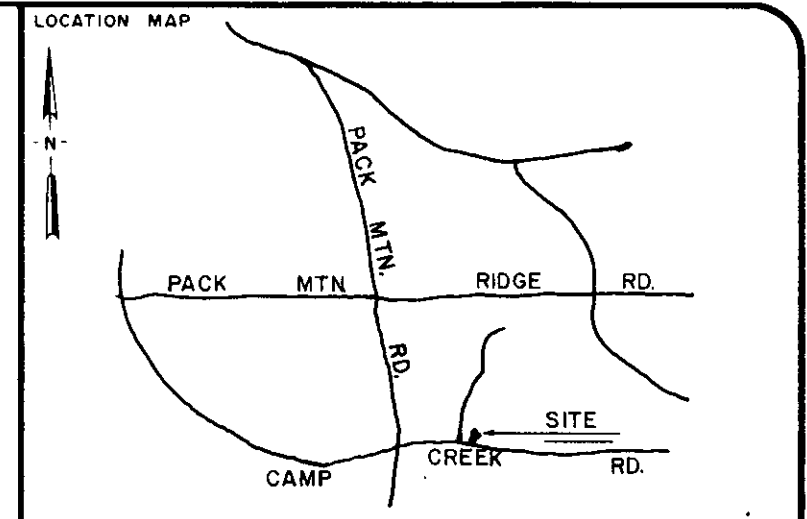
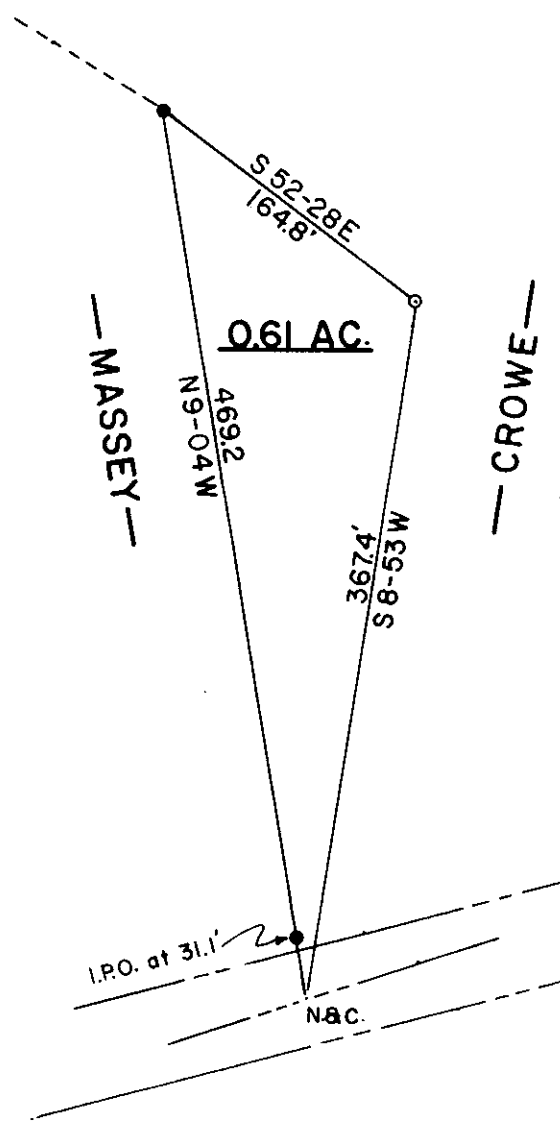
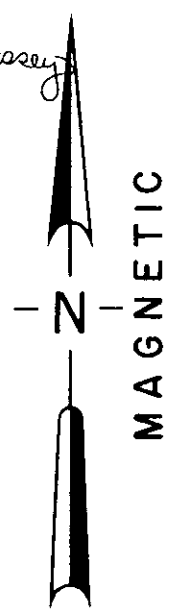

LEGEND

○ I.P. SET	△ STONE
● I.P. FOUND	⊙ R.R. SPIKE

I hereby certify that the ratio of precision of the field survey is 1/ as shown hereon and the area was determined by the coordinate method of area calculation.

I hereby certify that the measurements as shown on this plat are correct and that there are no encroachments or projections other than those shown.

SOUTH CAROLINA REGISTERED LAND SURVEYOR
THOMAS D. LINDSEY
 6949

Thomas D. Lindsey 7-17-81
 SIGNATURE DATE

CAMP CREEK RD.

AUG 17 1983

REFERENCE

TAX MAP	643.1-1-30
DEED	1109-351
PLAT	76-34

5696

9-X-37

PROPERTY OF
GENEVA P. H. CROWE

SURVEYED FOR
HENRY MASSEY

GREENVILLE COUNTY SOUTH CAROLINA

DRAWN	CHECK	DATE	JOB NO.
TDL	TDL	17 JULY 1981	1376

LINDSEY & ASSOCIATES
 HWY. 253 RT. 1, TAYLORS S.C. 29687
 LAND & HYDROGRAPHIC SURVEYORS

PRINT MACHINE INC.

MICROFILMED